

MMDA (A)/PP No. /  
 C.No. A/8365/88  
 Asst.  
 Secretary  
 PART I  
 28/85  
 D.P.

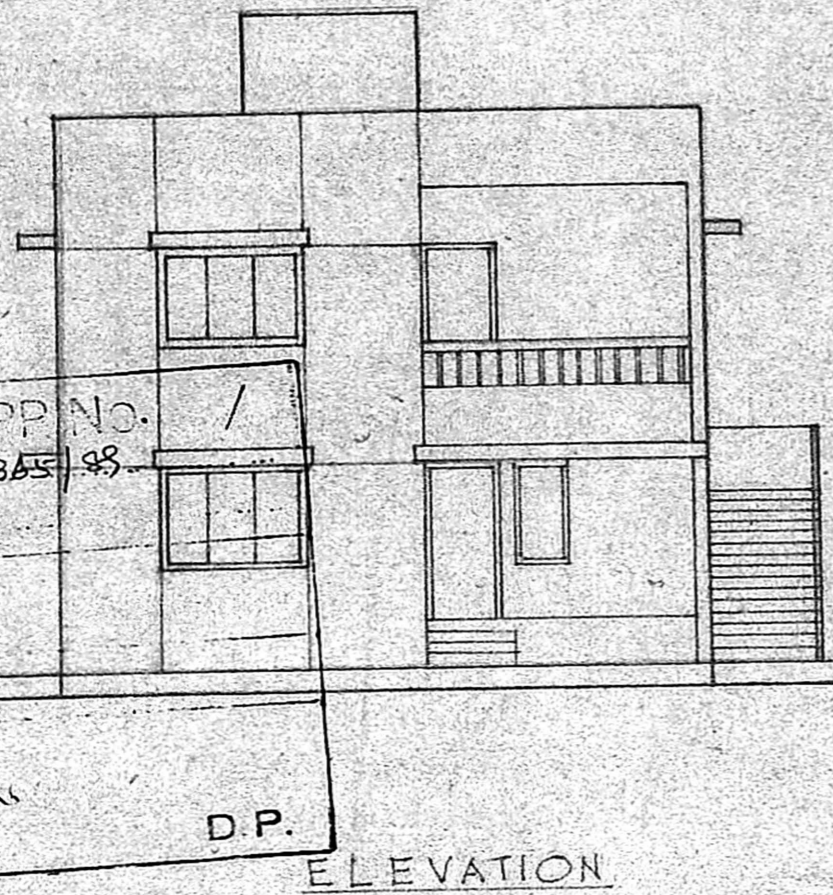

ELEVATION

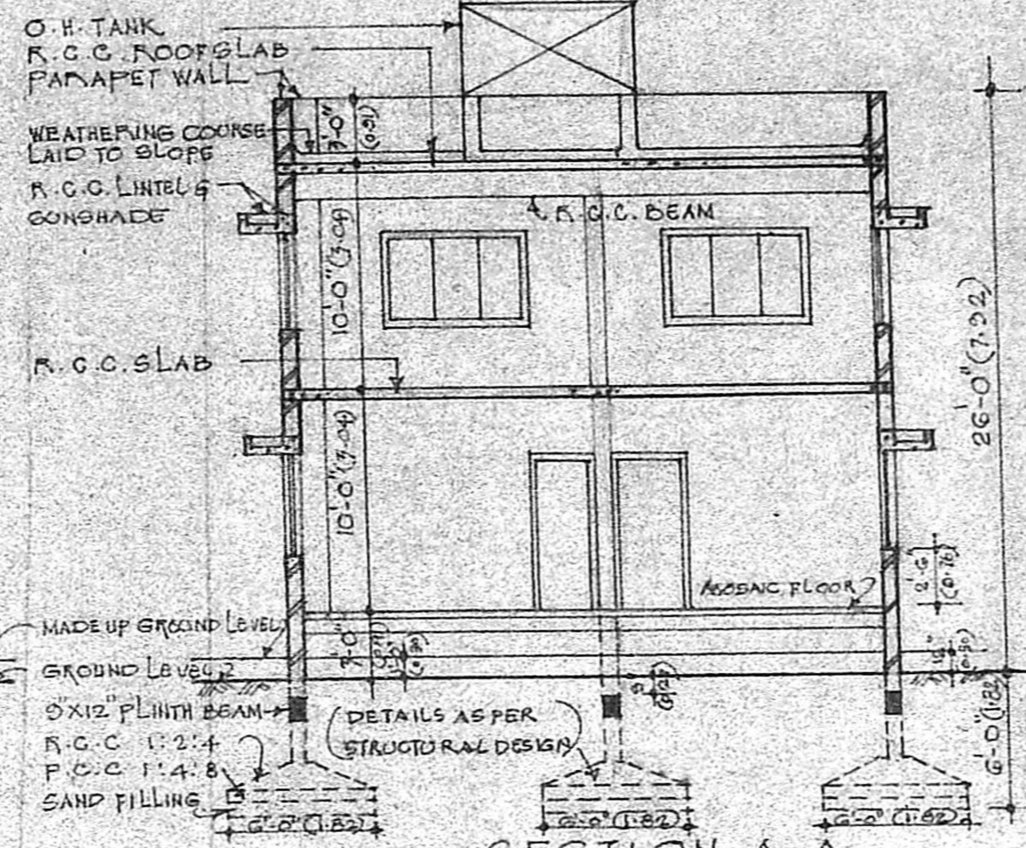

SECTION A-A

Pinning Permit No. A/1009/89

**APPROVED**

Subject to the conditions in this office letter.

No. A/8365/88 Dt. 30-9-89

G. Ashok Mohan  
 30-9-89  
 FOR MEMBER SECRETARY  
 MADRAS METROPOLITAN  
 DEVELOPMENT AUTHORITY

- FOUNDATION CONO 1:4:8 MIX
- R.C.C. 1:2:4 MIX IN ALL R.C.C. ITEMS
- WALL PLASTERING WITH 1:3 CM
- CEILING PLASTERING IN CM 1:3
- BK WORK IN CM 1:5
- 1/2 BRICK WORK IN CM 1:4
- 1 1/2 THK TERRAZZO MOSAIC FLOORING OVER B.J. LEVELLING COURSE
- 2 LAYERS FLAT PRESSED TILES OVER B.J. LEVEL COURSE OVER 1/2 CM MORTAR 1:3 MIXED WITH CRUDE OIL.
- ALL PAINTS & COLOUR WASH PRE-PREMIER + 2 COATS.

**SCHEDULE OF JOINERY**

SP	STAIR CASE DOOR T.W. FLUSH	4'-6" X 7'-0"
D	T.W. FLUSH DOOR	3'-0" X 7'-0"
DI	T.W. PANNELED DOOR	2'-6" X 6'-0"
WL	T.W. GLAZED WINDOW	6'-0" X 4'-6"
W1	22	3'-0" X 4'-6"
W2	22	4'-0" X 4'-6"
W3	22	2'-0" X 4'-6"
V	22	2'-0" X 1'-3"
KW	22	4'-0" X 3'-6"

**REFERENCE**

- PROPOSAL
- ROADS
- SITE BOUNDARY

**AREA STATEMENT**

GROUND FLOOR PLAN	918.75 SFT
FIRST FLOOR PLAN	918.75 "
<b>TOTAL</b>	<b>1837.50 SFT.</b>

*Vankar*

SIGNATURE OF OWNER

PROPOSED BUILDING FOR  
 THIRUMATHI SANKARI PALANIVELAT  
 11, SOLAYAPPA NAICKER II STREET  
 T.S. NO 4729/02 OF BLOCK NO 107 OF  
 T. NAGAR MADRAS 17  
 CORPORATION DIV. 121

DATE :- 17-2-1988

DWG NO :-

SCALE :- 1" = 8'-0" (1:100)

ARCHITECTS

*Ashok Mohan*

**G. ASHOK MOHAN**  
 LICENSED SURVEYOR  
 CORPORATION OF MADRAS  
 CLASS I LICENSE NO. RA 1 35/89

METRO CONSULTANTS  
 NO. 1, 10TH CROSS STREET  
 EASTHAMPNAGAR ADAYAR MADRAS 20

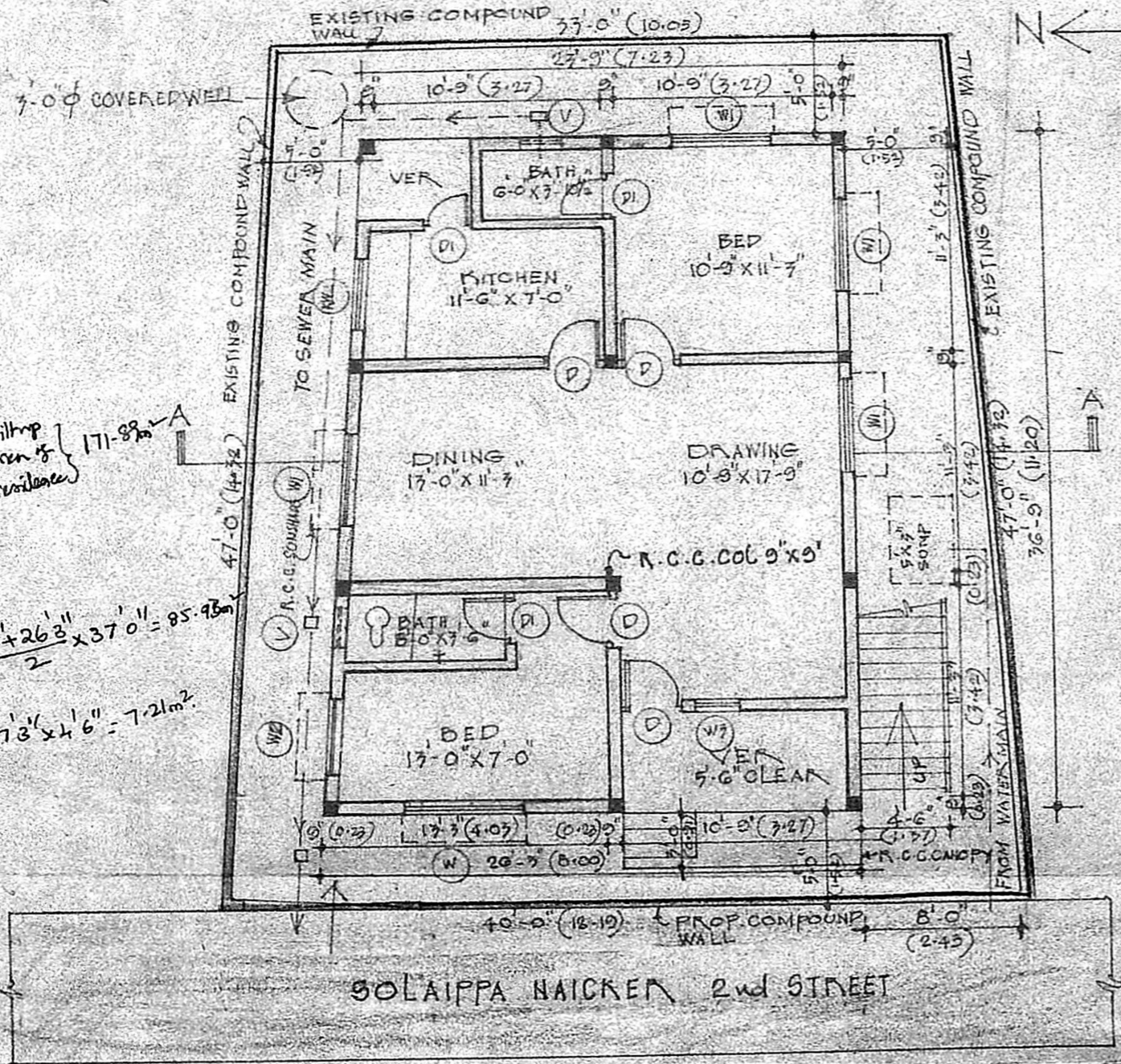

GROUND FLOOR PLAN

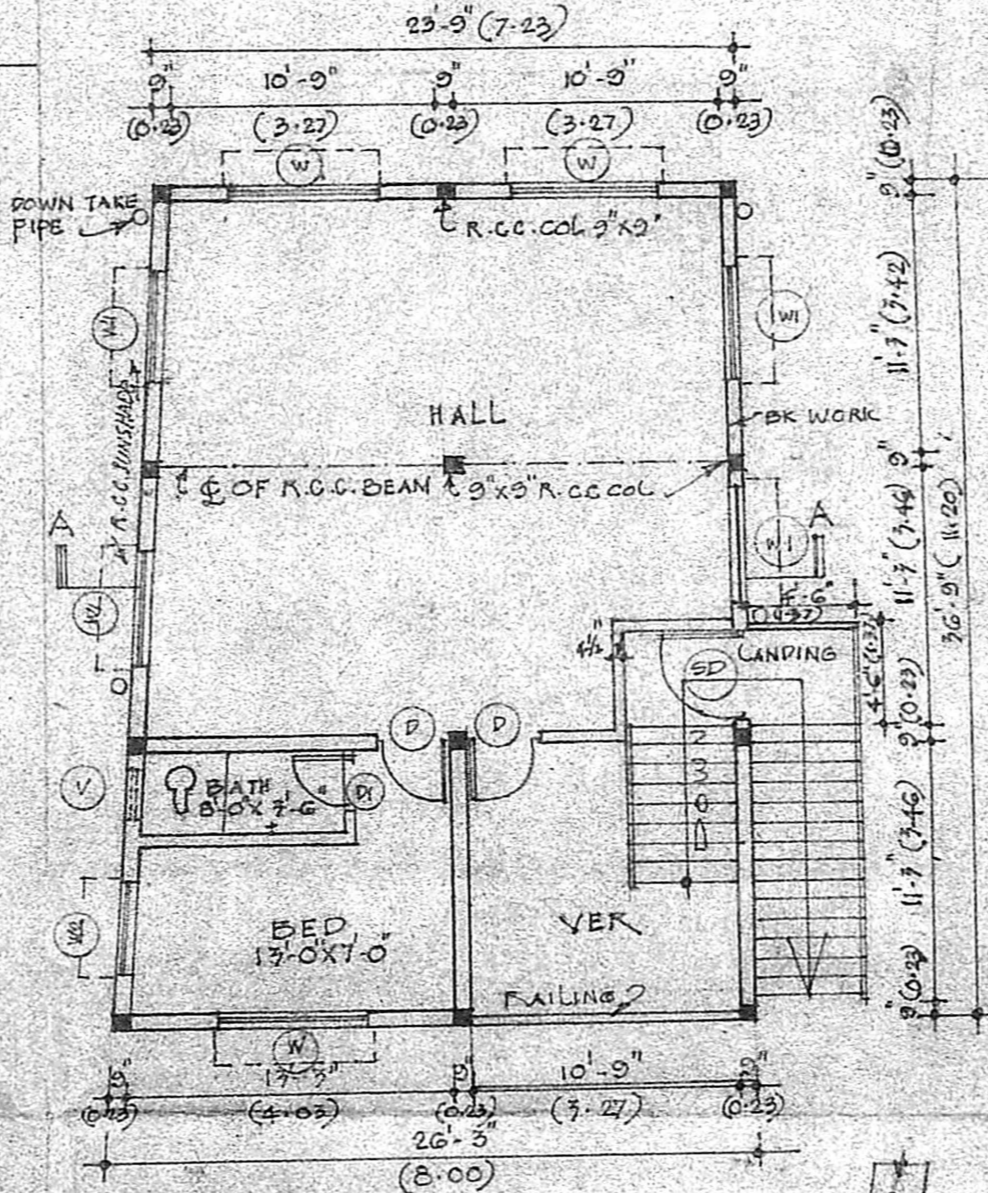

FIRST FLOOR PLAN

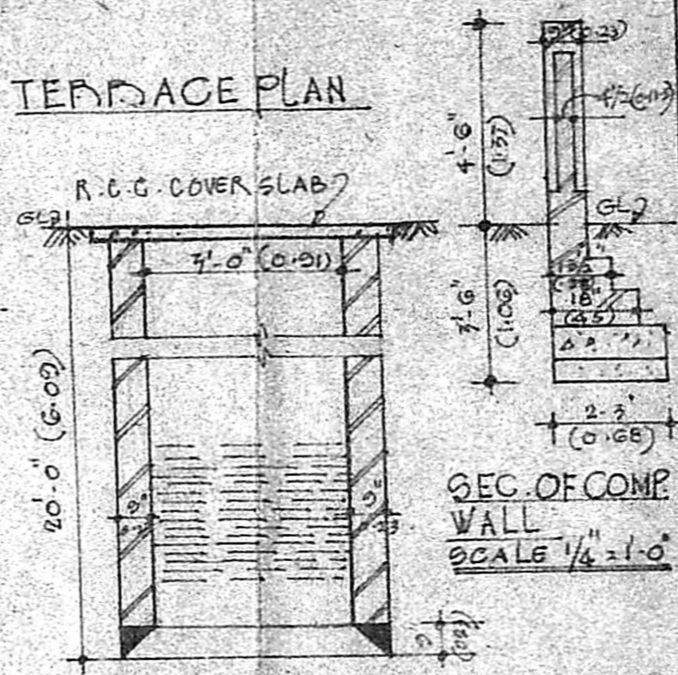

PROP. COVERED WELL  
 SCALE 1/4" = 1'-0"

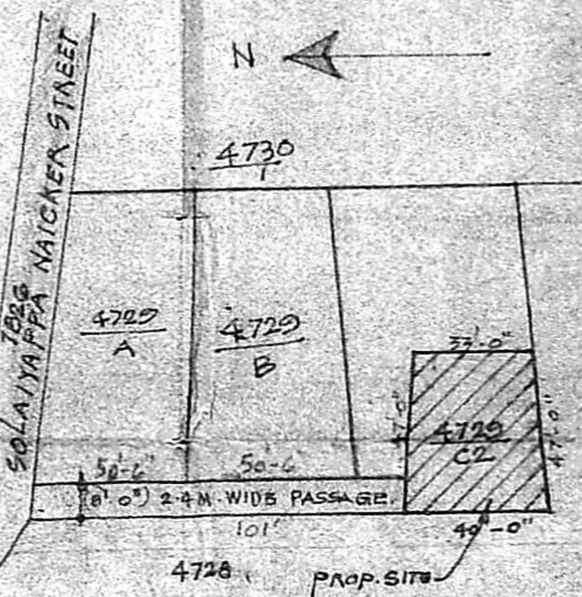

KEY PLAN  
 NOT TO SCALE

building area 171-88 sq m  
 23'9" x 26'3" x 37'0" = 95.95 sq m  
 17'3" x 4'6" = 7.21 sq m